

PLAN NUMBER
DP 63877

THIS IS SHEET 1 OF 1 SHEETS

DEPOSITED / 720
ACCEPTED FOR FILING / 720
PRO REGISTRAR GENERAL
MAP REF. 6628-19-M
DEV. No. 292/0059/02/002
TITLE SYSTEM REAL PROPERTY ACT
TITLE REFERENCE CT 5909/156

D.B. / LAST PLAN REF. DP 63681
TOTAL AREA 2.201ha
DOCKET No.
FIELD BOOK No.
PLAN APPROVED
P.M.S. APPROVED
CLOSURE CHECKED

IRRIGATION AREA DIVISION
HUNDRED MUNNO PARA
AREA SMITHFIELD & SMITHFIELD PLAINS
COUNCIL CITY OF PLAYFORD

PLAN OF DIVISION

ALLOTMENT 1000 IN DP 63681
OF PART SECTION 3164

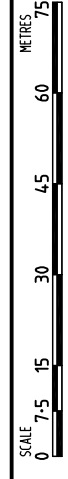

STATEMENTS CONCERNING EASEMENTS AND AMENDMENTS

PORTION OF ALLOTMENT 27 MARKED A(T/F) IS TO BE SUBJECT TO A SERVICE EASEMENT TO DISTRIBUTION LESSOR CORPORATION (SUBJECT TO LEASE 8890000) FOR ELECTRICITY SUPPLY PURPOSES

PORTION OF ALLOTMENTS 13 & 700 (CHARTA CIRCUIT) MARKED C IS SUBJECT TO A SERVICE EASEMENT FOR SEWERAGE PURPOSES (SE D9398 C)

ALL DISTANCES ARE GROUND DISTANCES
COMBINED SCALE FACTOR 1.00015
BEARING DATUM 26°05'57"
DERIVED FROM PSM's 6628/22040 - 6628/22041

ROCCO CAVALLO
Licensed Surveyor of South Australia do hereby certify:
1) That this plan has been made from surveys carried out by me or under my personal supervision and in accordance with the Survey Act 1992.
2) That the field work was completed on the 5th day of DECEMBER 20 03 excepting for the final placement of survey marks.
Date
Licensed Surveyor

REFERENCE MARKS

CNR	BEARING	FROM	DIST	PM NO
1	194°50'30"	PSM FD	12.49	6628/22040
2	26°20'	MP FD	0.91	
3	115°50'40"	PM FD	0.15	6628/22043
4	115°50'40"	PM FD	0.15	6628/22047
5	296°20'	MP FD	0.91	
6	64°46'	PSM FD	3.91	6628/22041
7	164°32'	MP FD	1.17	
8	222°42'	MP FD	0.98	
9	115°50'40"	PSM FD	0.15	6628/22045
10	291°40'	PSM FD	0.15	6628/22044
11		PSM		6628/57434
12		PSM		6628/57435

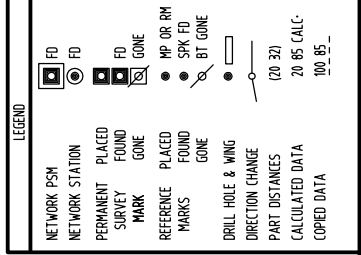
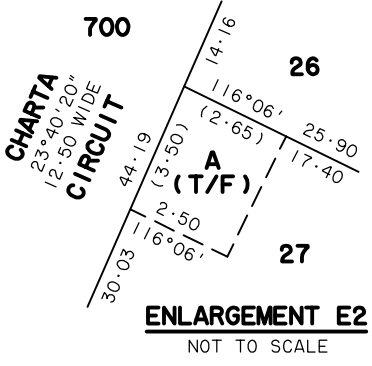

LEGEND

FD	FD	FD	FD	MP OR RM	SPK FD	BT GONE	(20 32)	20 85 CALC	100 95
NETWORK STATION	PLACED	FOUND	GONE	PLACED	FOUND	GONE	DIRECTION CHANGE	PART DISTANCES	CALCULATED DATA
NETWORK STATION	PLACED	FOUND	GONE	MARK	PLACED	FOUND	GONE	DRILL HOLE & WING	COPIED DATA

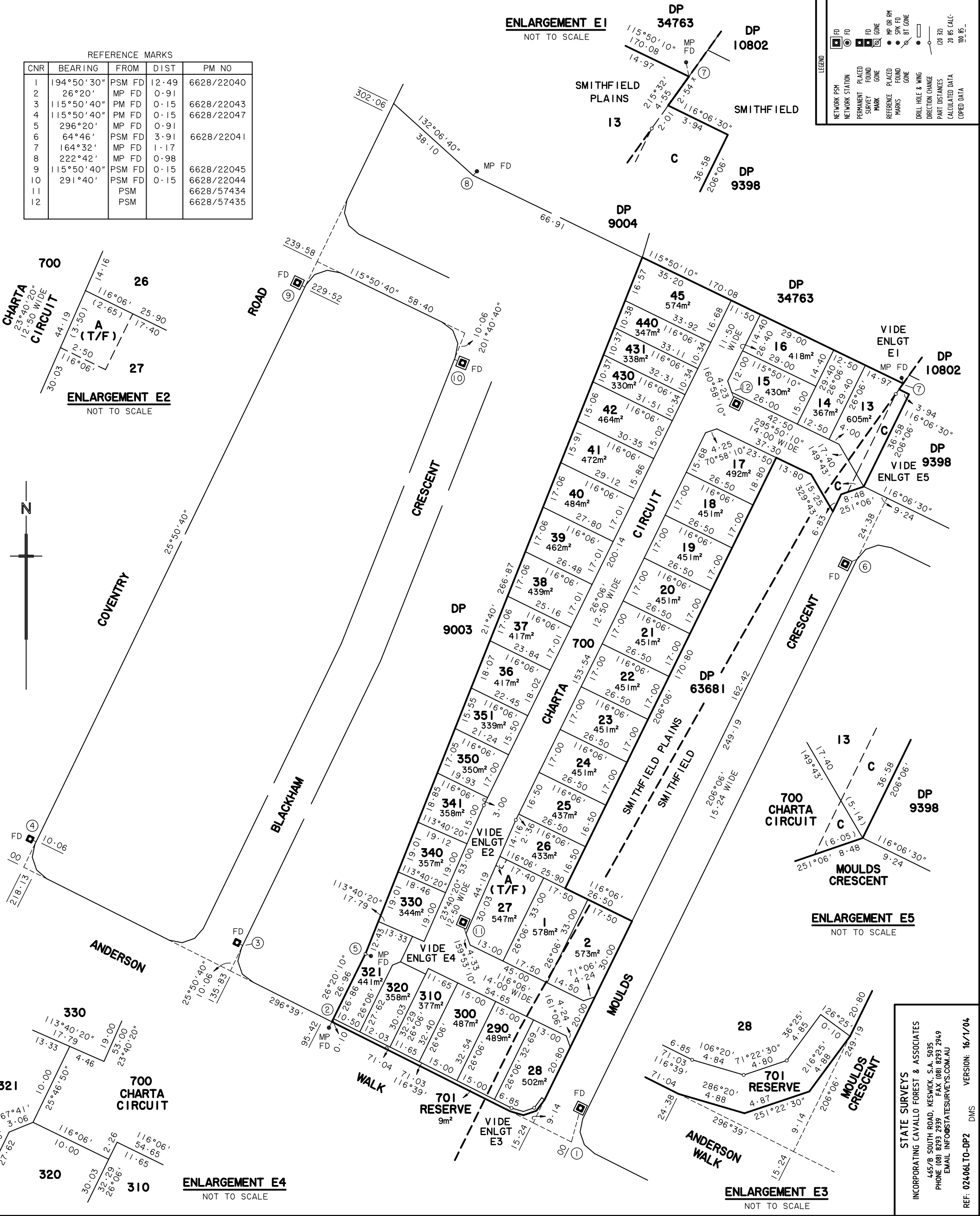

STATE SURVEYS
INCORPORATING CAVALLO FOREST & ASSOCIATES
445/B SOUTH ROAD, KESWICK, S.A. 5035
PHONE (08) 8293 2939 FAX (08) 8293 2949
EMAIL INFO@STATESURVEYS.COM.AU
REF: 0240610-DP2 DMS VERSION: 16/1/04